

2003 DESIGNER & DESIGNER LEGACY TOWABLES BY JAYCO

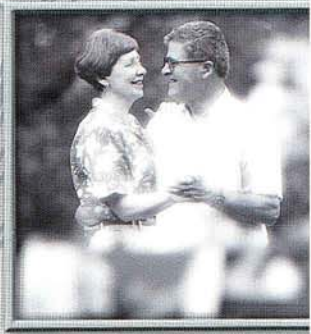

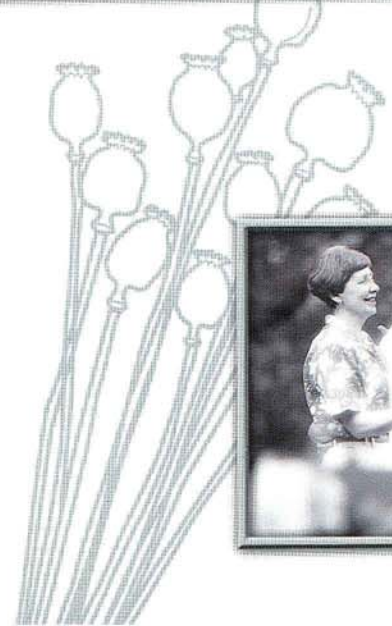
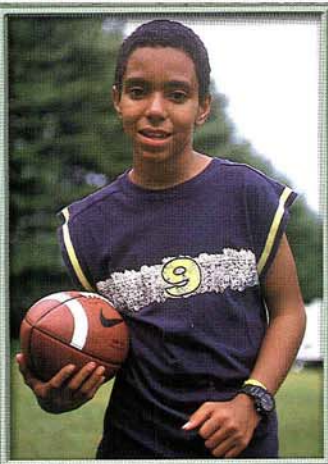

Discover the pinnacle of design in travel comfort

When it comes to travel, you have high expectations. You expect luxury and comfort beyond compare. You expect the ultimate in convenience and the most advanced amenities available. And you expect a lot for your money. You expect the kind of travel experience we have provided throughout 35 years of building family fun. The kind you'll enjoy in Designer® and Designer Legacy® travel trailers and fifth wheels by Jayco®.

Designer® fifth wheel meets your expectations with an elegant beauty you won't find anywhere else. In the living room, **decorative brass lighting, residential-style trim and**

molding and attractive **window treatments** with optional **day/night shades** all make the interior a luxurious haven. Relax in the **swivel chairs** and gaze out the rear bay window. Stretch out on the **J-Steel™ sofa**, which offers extra storage in optional underneath drawers so you can bring everything you need. Or choose an optional **hide-a-bed** or **rocker-recliner** to make room for a few guests ... or many. You can also choose your form of entertainment — a standard **bookshelf stereo system** or an **entertainment center** with **computer work station** (select models) and optional TV/VCR package.

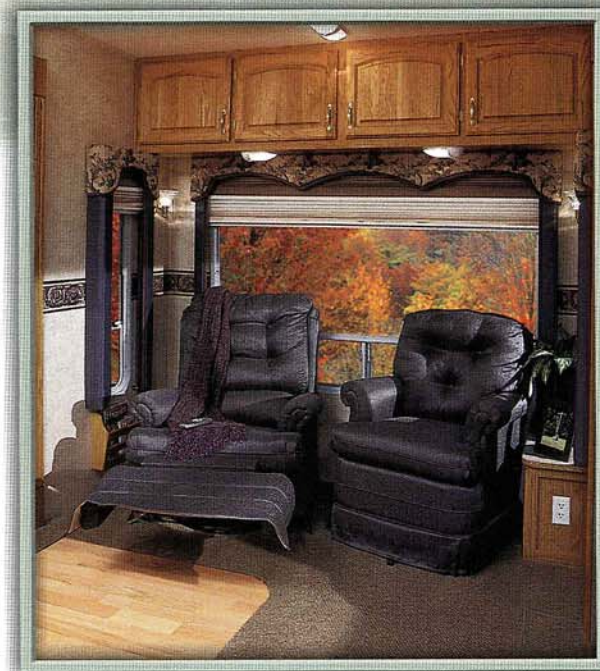

Relax in front of the bay window and enjoy the scenery. You'll feel right at home in the residential-style sofa and swivel chairs.

Welcome to a recreational vehicle that meets your high standards for luxury and value.



Enjoy your music on the 12V bookshelf stereo with five-CD changer and dual cassette. This Jayco exclusive stereo system runs off your unit's battery, so you can listen anywhere.

Jayco was proud to participate in and serve as the official recreational vehicle of The Park Programs / Summer-Fun Sweepstakes in 2002, involving our nation's National Parks.



Keep up with work or just play games on the computer workstation (some models). The station also includes an entertainment center with optional 27" TV and VCR.



32 RLTS interior

Standard window treatments with color-coordinated box valances and mini blinds add to the interior's beauty. Choose optional pleated day/night shades that give you soft light during the day and privacy at night.



35 Years of building family fun ...

After a day of fishing on the lake, sit down and savor your catch in the well-appointed kitchen. You won't miss anything from home, because we stock it with features such as a residential-style deep sink with chrome high-neck arched faucet, an 8-cu.-ft. refrigerator with built-in diagnostics that warn you

if there is a problem and even a kitchen trash can.

Step outside after dinner and you'll see other features that make Designer® fifth wheel a perfect home away from home. Super smooth, Filon® Plus fiberglass sidewalls resist dents and give the exterior a rich look. Slideouts on all models mean lots

of elbow room. The large front trunk with pass-through storage lets you carry all that fishing gear. An optional remote-control awning extends and retracts at the touch of a button to let you relax in the shade. And electric and snap jacks keep the whole vehicle steady as a rock.



32 RLTS kitchen

Designer® fifth wheel's kitchen displays convenient touches of home, such as the oak spice rack, knife holder and paper towel holder.



We included a place for everything, including a kitchen trash can.

Designer fifth wheels



Sit in the cool shade of the optional Carefree® 12V ONE-Touch™ remote-control electric awning, that easily extends and retracts without struggling with a crank or tugging on pull straps. And the automatic retraction system retracts the awning in windy conditions so it won't get damaged.

Store longer items such as fishing poles, oars or water skis in the front trunk, with convenient pass-through access from both sides. You won't have to expose your gear to the elements or take up valuable inside space.



32 RLTS

Filon® Plus fiberglass sidewalls give Designer a sleek, attractive exterior.

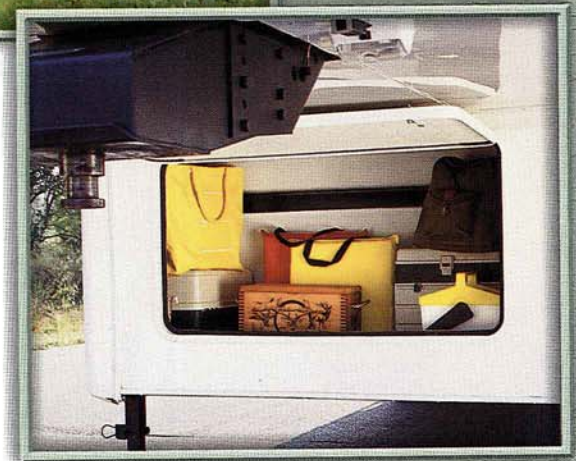

Rest easy and wake refreshed

When night falls with the kind of dark skies you see only outside of town, head off for the kind of peaceful sleep you find only in Designer® fifth wheel. Get ready in the well-appointed bathroom, complete with ABS tub/shower surround, 12-volt power vent with frosted lens and clothes hamper with removable laundry bag and accented with brass and chrome fixtures, brass cosmetic lights and laminate countertop.

Then slip into the bedroom and store your clothes in the closet or chest of drawers. Stretch out on the comfortable innerspring mattress or choose optional twin beds (some models) to configure the bedroom exactly as you need it. Guests can get a great night's sleep in the optional hide-a-bed sofa.

In the bathroom, you'll find the same home-like touches as the rest of Designer fifth wheel, such as the residential-style medicine cabinet with decorative mirror and arched door.



Keep dirty clothes out of sight and out of the way in the conveniently located laundry hamper.

32 RLTS bedroom

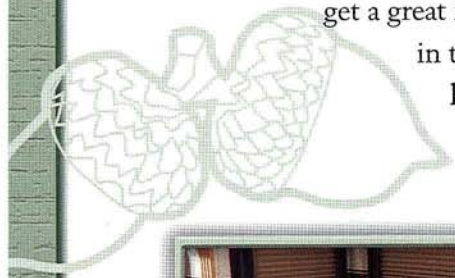
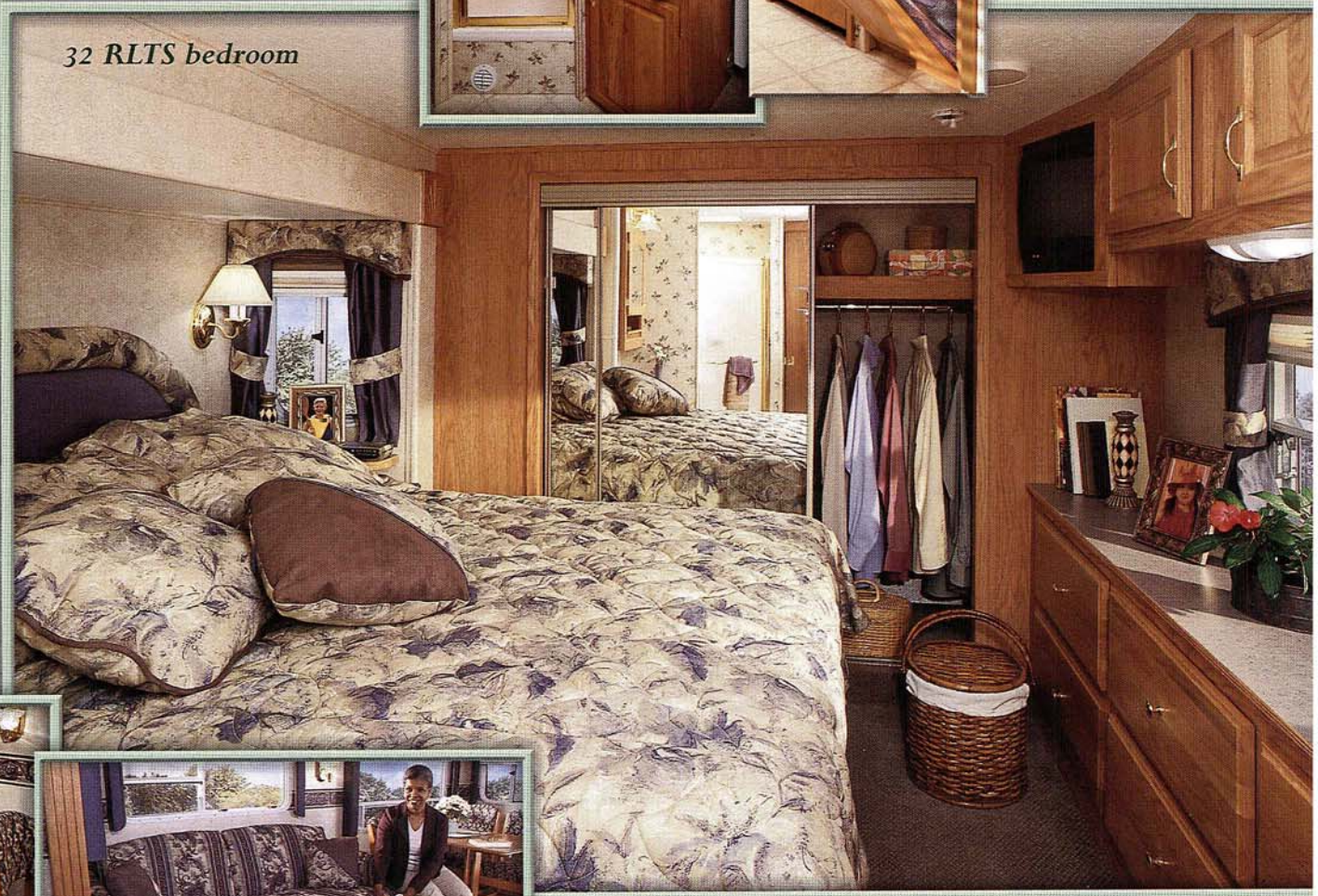

Get space to bring along lots of extras in optional drawers beneath the standard J-Steel™ sofa (left). Or choose the optional hide-a-bed sofa with dual foot rests that gives you a plush place to take it easy after a day on the trails. At night, the sofa converts to a comfortable bed for guests. And the sofa sits on a slideout that is flush with the main floor, so you won't have to step or trip over the edge.

2003 Designer® fifth wheel and travel trailer interior color selections

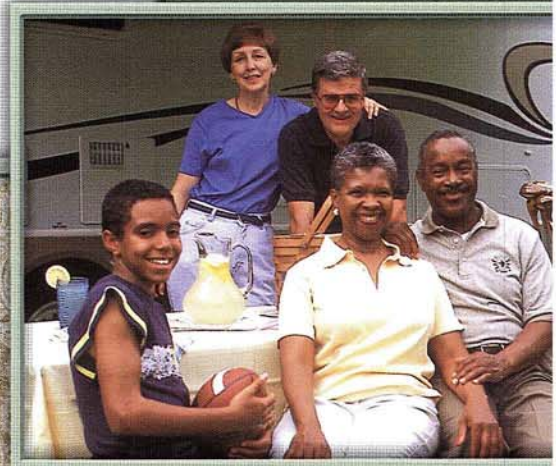

Garden Moss



Cookies-N-Cream

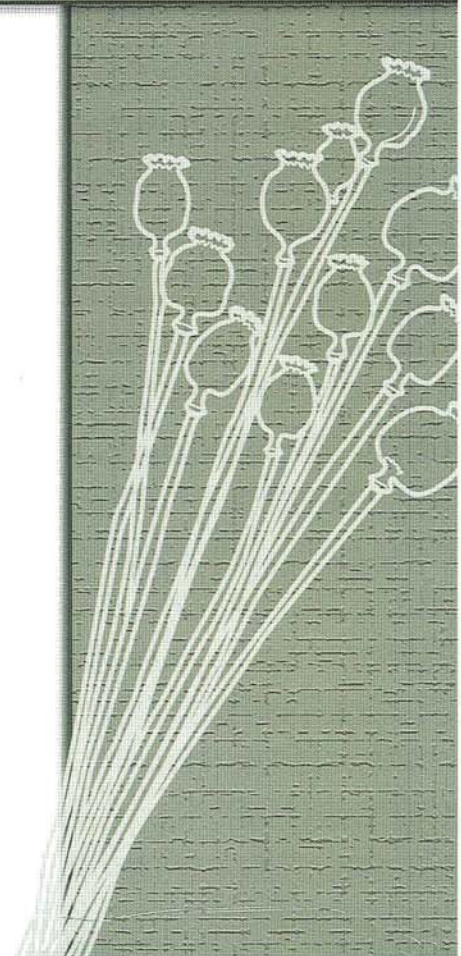
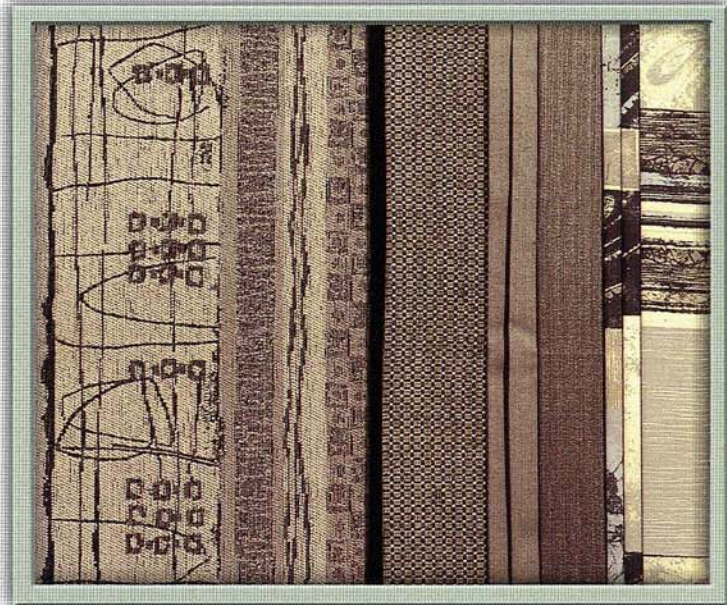

Find the same refinement in a travel trailer

If you prefer the best travel trailer on the road, Designer® travel trailer delivers on Jayco®'s promise of the finest luxury, comfort and state-of-the-art conveniences. In the living room, optional oak accent slideout trim, crown molding and wood-grain molding on interior doorways provide a cozy, homelike atmosphere in the wilderness. Our J-Steel™ sofa offers extra storage in optional drawers underneath. Warm wood tones continue in the kitchen with our exclusive Fairfield Oak cabinetry. In the bedroom, you'll see even more beautiful touches such as a designer bedspread and fabric headboard, and conveniences such as a second phone jack and TV cabinet or flip-up shelf. Bathroom amenities include a shower skylight and even a towel holder with room for two towels.

Outside, more conveniences let you make your vacation exactly how you want it. Bring along whatever you need in the locking "saddle bag" side storage compartments. And enjoy your choice of music on the optional outside entertainment center.



Hear your favorite music while enjoying the sun and fresh air with the optional outside entertainment center. It features a spare 110V duplex power outlet for your additional items and a heavy, waterproof locking cover.

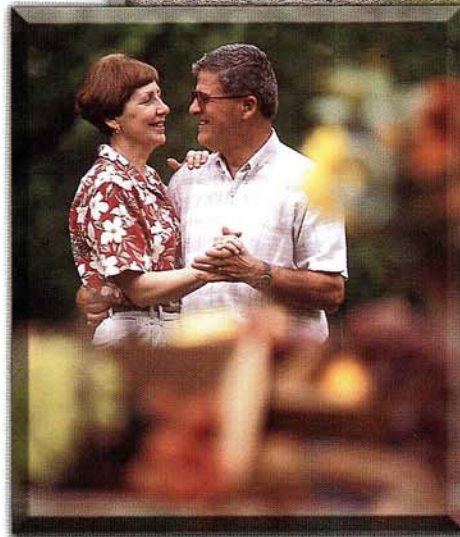

31 FKS with tow vehicle



Designer travel trailers

Gain even more space with optional bedroom slideouts. You also gain additional storage beneath the bed, which lifts easily on struts.



Choose a living room slideout and you'll have more room to entertain or to enjoy for yourself.

The bathroom's attractive features include an ABS tub/shower with surround and optional glass shower door. (Below center.)



The Designer® travel trailer kitchen features many of the same amenities as Designer fifth wheel, including a recessed stove and sink with covers to give you more counter space and a fluorescent light above the sink to provide plenty of light where you need it.



Reach the ultimate destination

As soon as you enter Designer Legacy®, the graceful and striking interior shows you how stylish a recreational vehicle can be. All around you, our exclusive **North Ridge Maple** cabinetry and tasteful **window treatments** make you feel like you're in a fine home. Or choose our optional **Concord Cherry** cabinetry for a deeper, even richer look. Not only does Designer Legacy comfort you with its beauty, but it also comforts you with conveniences such as the **entertainment center with Panasonic® home theater system** that lets you enjoy your

movies or music wherever you go.

And the **battery disconnect switch** lets you save electricity for all of your

Your favorite music or movies come to life on the Panasonic® home theater system with component stereo, five-disc CD/DVD player and tuner with remote, five-speaker surround sound and "cube" speakers for superior sound, Dolby® noise reduction and optional 27" TV with VCR.

appliances by shutting down power to all but the essentials when you leave.

You'll find the same style in Designer Legacy's kitchen, with our **North Ridge Maple** cabinets, **wood-grain wall paneling**, tough optional **planked maple flooring** and even a **maple spice rack**, **knife holder** and **paper towel holder**. The **one-piece, solid-surface J-Stone™ countertop** and **sink covers** give you a strong but attractive work surface and the pantry with **wooden pull-out, sliding drawers** matches those in modern home kitchens.



3610 RLTS
living room



Store loads of food and reach it easily using the residential-style sliding pantry drawers in the kitchen of most models.

Designer Legacy fifth wheels

Standard day/night shades or optional wooden blinds soften daytime light and color-coordinated box valances lend a soft touch.

Meals away from home don't have to be mundane in the Designer Legacy® kitchen, well-equipped with Panasonic® microwave, 3-burner range with large oven and high-output 9,000-BTU front burner and 8-cu.-ft. Norcold® refrigerator with easy-to-clean shelves and one-piece liner, adjustable thermostat and optional ice maker (available in some models).

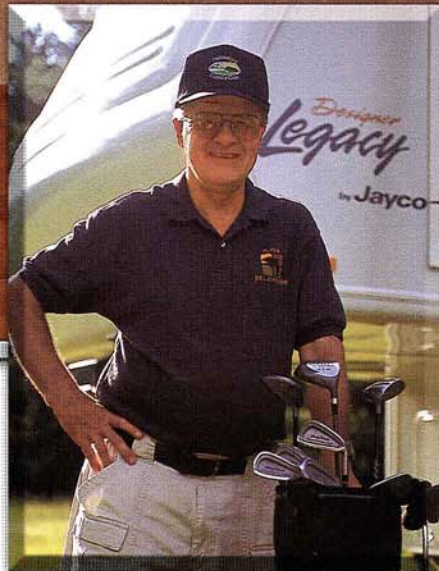
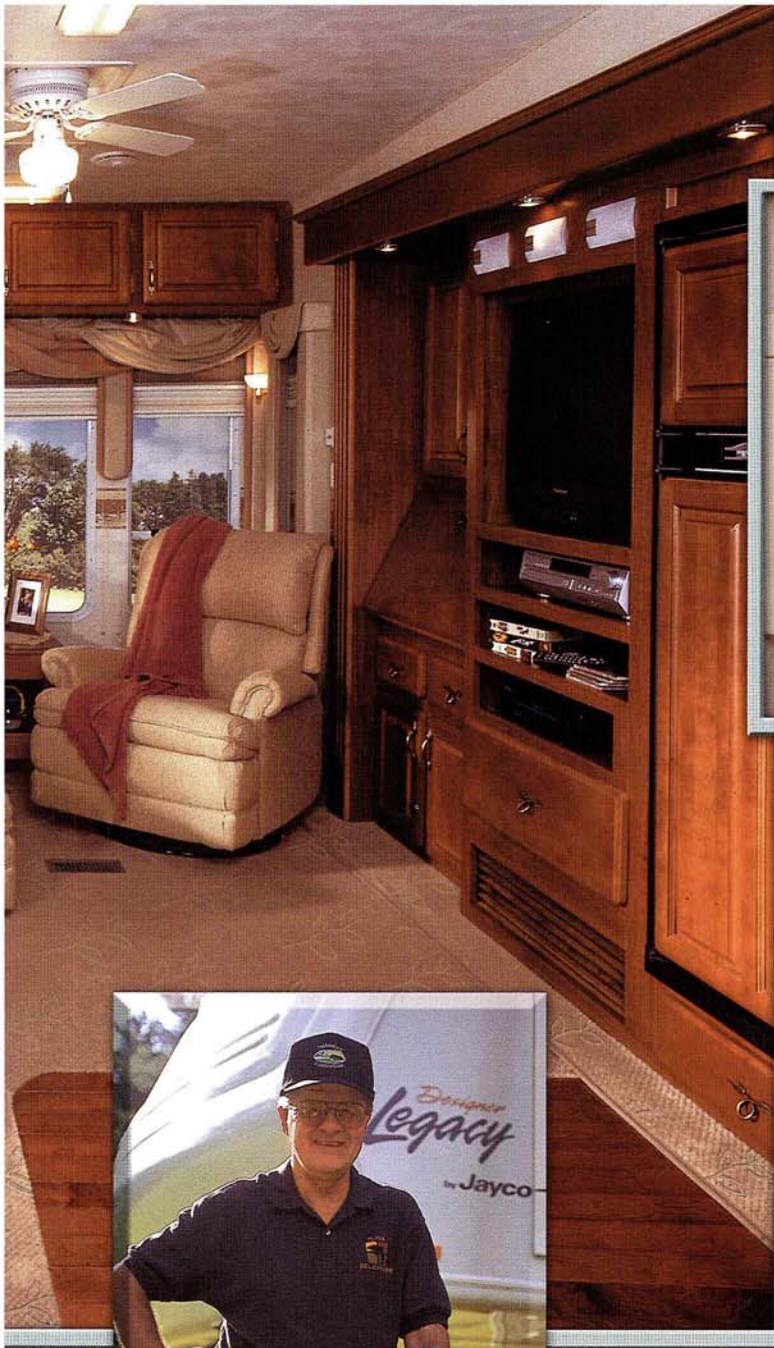

Sleep tight so you can enjoy the sunrise

When you're ready for bed, Designer Legacy® continues to make your stay more pleasant with homelike bathroom features such as a fiberglass tub/shower with glass

shower door, a porcelain stool and even toothbrush and cup holders and a soap dish. The standard 10-gallon gas/electric water heater gives you plenty of hot water for a relaxing shower. Then store your clothes in the cedar-lined bedroom closet or the chest of drawers, open the bedroom slideout cross-ventilation windows to breathe some fresh air and sink into bed for a perfect night's sleep.

Feel like you're home with bathroom appointments such as our exclusive J-Stone™ laminate countertops and residential medicine cabinet with decorative mirror, robe hooks and real maple shelf.

Enjoy the warmth of solid wood and protection for your stored clothing with the real cedar-lined closets. (Below right.)

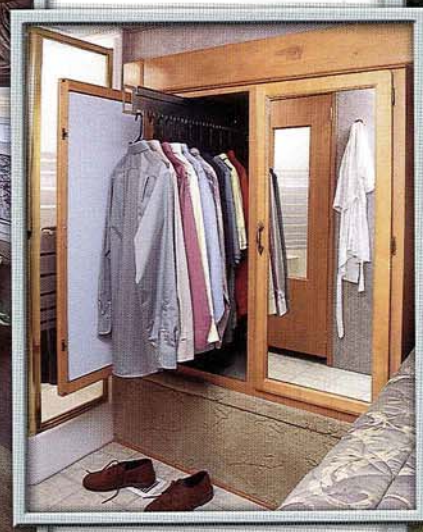
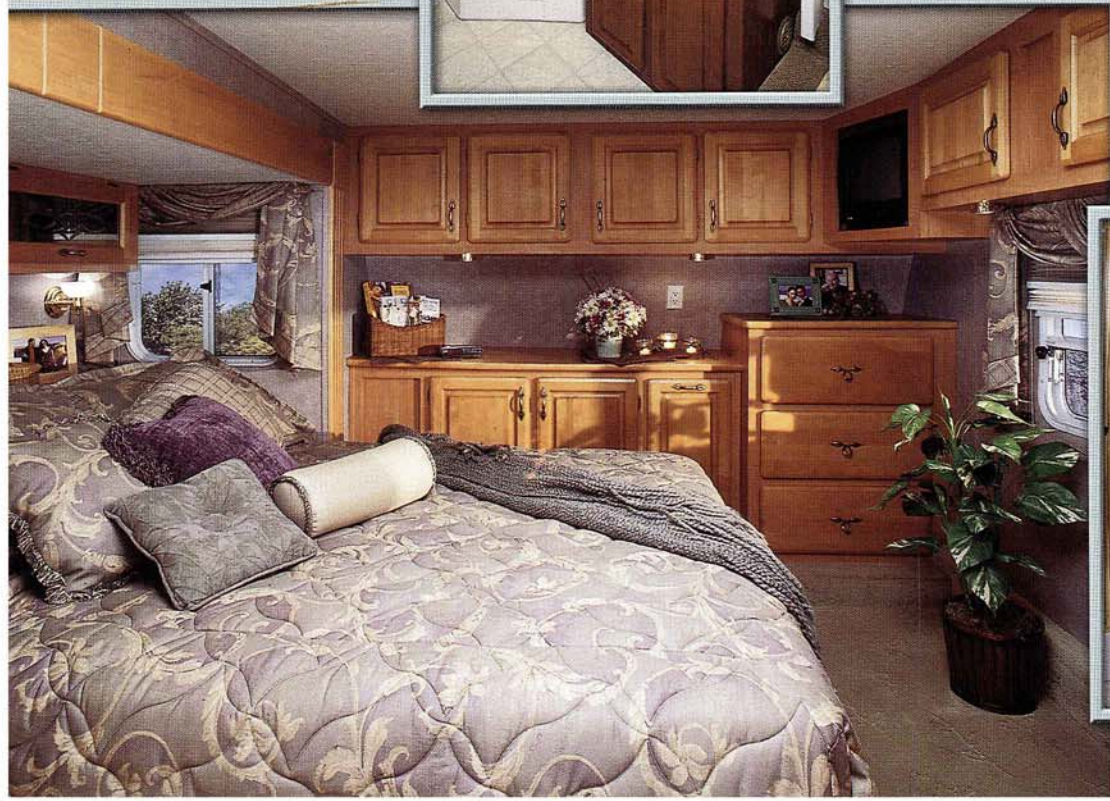
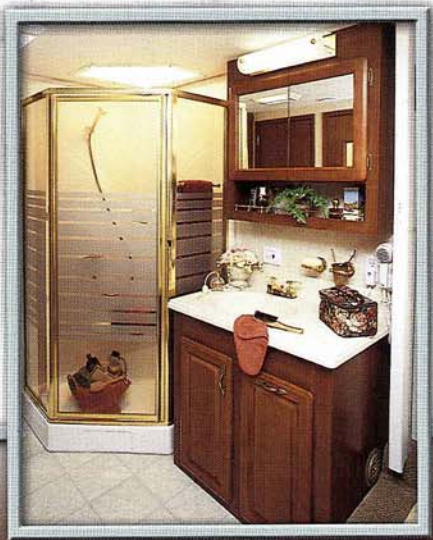

3710 RLTS bedroom





3710 RLTS with
tow vehicle

All Designer Legacy models
feature roomy slideouts.

Designer Legacy fifth wheels



The optional oversized entrance door exterior grab handle makes stepping in easier, and folds down and out of the way when not in use. (Shown in photo to the left.)



In the morning, step out and enjoy the sun and warm, pine-scented breezes by climbing down with the help of the optional folding grab handle and retractable, extra-tall triple entrance step. Once outside, you'll see how Designer Legacy® comforts you, with an optional bay window awning and dark-tinted safety glass that make it easier to view the scenery. At night, feel safer with patio light with inside switch, a street-side utility light and a deadbolt lock on the entrance door.

2003 Designer Legacy® fifth wheel interior color selections



South Coast Apricot



Caribbean Sea Green



Harbor Bay Blue



Laauna Beach Lilac

Travel can take its toll, especially on your recreational vehicle. But superior quality stands the test of time. We build both Designer® and Designer Legacy® using proven methods — from the frame, floor and undercarriage to the sidewalls to the roof — so they deliver everything you need to enjoy your journeys, mile after mile, year after year. The **Plumb-Pex® system** with **TuffPEX™ tubing** uses space-age composites, brass fittings and stainless steel clamps to protect water lines against extreme cold and guard against leaks for up to 25 years. And larger, tough rotocast **75-gallon fresh-water holding tanks** won't leak like welded tanks can. Also to protect you from cold, the optional **winter insulation package** includes **foil insulation** in the main floor and an efficient **two-stage furnace** to better circulate warm air.



In the heart of the Midwest, old-world craftsmen have handed down tried-and-true construction methods from generation to generation. At our headquarters in Middlebury, Indiana, Jayco continues this tradition when building all of our recreational vehicles. Our rugged designs, solid construction and commitment to quality add up to a well-built vehicle you can depend on for years.

Get the vehicle built to last through all of your adventures

Filon® Plus fiberglass sidewalls (standard Designer)

High-gloss Owens Corning® Gel-Coat fiberglass sidewalls (optional Designer, standard Legacy)

Strong 5/8" plywood flooring is tongue and grooved, so seams stay firmly attached.

Puncture-resistant PolyFlex™ lines the underside of the floor. All holding tanks are insulated and heated, and bottoms are wrapped to create a fully enclosed underbelly.

No need to worry about the height of your tow vehicle. Designer® and Designer Legacy® fifth wheels feature standard Jake Plate™ adjustable axle hanger plates. Twice as strong as traditional single spring hangers, they allow you to adjust the axle height to accommodate tow vehicles of different heights. And the upper deck and peak are high enough to compensate for today's tall SUVs and 4X4s.

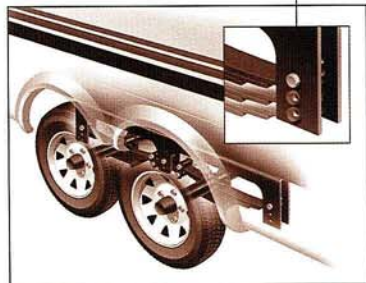

Insulated in-floor ducted heating distributes heat evenly, and frees up more space for cabinets.

R-7 blanket insulation

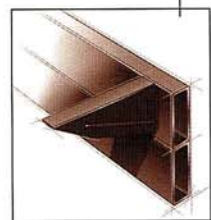

Our rugged, double-stacked 12" tubular steel frame is stronger and won't flex as much as the typical C-channel frame most RVs are built on, so Designer and Designer Legacy are more rigid and stable.

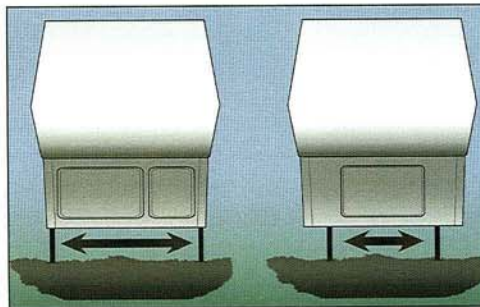

The seamless one-piece rubber roof shrugs off the hardest rains, reflects heat and reduces noise.

1/4" roof decking

5" TuffShell™ vacuum-bonded crowned roof is stronger than those used by other manufacturers.

Extra-strong Tuffshell™ vacuum-bonded sidewalls are constructed with aluminum framing. Everything is anchored to the floor, so the floor supports the weight of the walls.

Ducted A/C venting

Front and rear end caps are one-piece molded fiberglass. They lend a sleek aerodynamic look and they're dent-resistant, too. Repairs, if required, are easy.

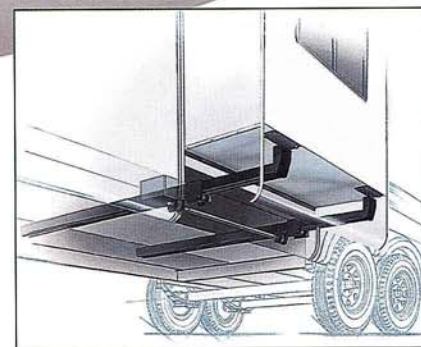

Simply push a button, and the SuperSlide™ slideout expands the living space of your Designer® or Designer Legacy®. The super-strong system uses a 12" stacked tubular steel frame. This allows Jayco® to utilize the flush-floor slideout system. Our PowerDrive™ mechanism consists of a rack-and-pinion drive, low-friction gearing and high-torque electric motor that use only 10 amps so it won't wear down your battery.

Our WideTrak™ front landing gear moves the jacks outward, giving you extra front storage space and room for a convenient LP gas tank compartment, as well as more interior floor space. The jack position also creates a more stable and reliable base and makes them easier to reach for inspection and maintenance.

These conveniences offer comfort and ease

No need to worry that you're forgetting something. Designer® and Designer Legacy® come loaded with a long list of amenities all aimed at making your stay as luxurious and comfortable as possible. In the kitchen, we build cabinet doors to last using strong, traditional **mortise-and-tenon joint construction**, just like well-made home cabinets. And we use **real-wood drawers**, not plastic tubs. The optional **water purifier** gives you pure, clean water at the kitchen faucet. Adjust the temperature inside to your liking with the "**chill grill**" **ceiling-mounted air conditioning control panel**, optional, reversible **Fantastic® attic fans** or **ceiling fan** (on Designer Travel Trailers).

On the outside, the optional **satellite TV dish** keeps you connected. Align it easily with the new **digital satellite elevation sensor**. To deliver more power to your appliances, we included a larger, **dual 45-amp power converter** (some models). And to recharge your battery, choose the optional **solar panel prep**. Longer **stabilizer jacks** provide more ground clearance, optional **window awnings** keep the sun from glaring during the day and optional **curb-side and street-side security lights** provide added safety at night.



The microwave and range vent combo lowers the microwave so you don't have to reach as high. The elegant black Panasonic® Inverter microwave lets you prepare everything from popcorn to a fine meal.



Front landing gear, moved to the outer corners, provides a stable base. We offer both electric and snap jacks as standard equipment. And, we relocated the electric jack switch so you can see the back of your truck when raising or lowering them.

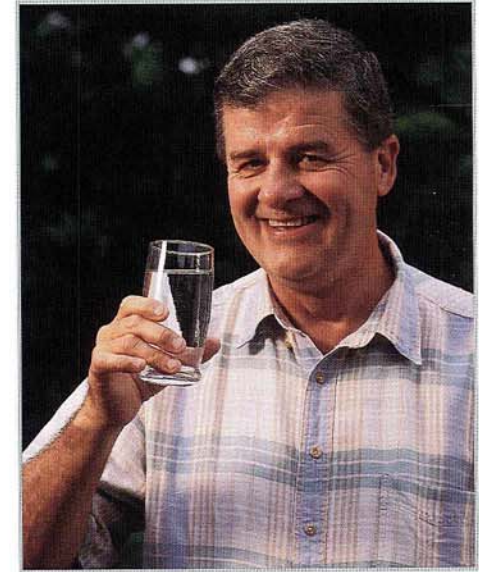

Get crystal-clear drinking water with the optional water purifier, which is built-in so you won't have to mount one outside.



E-Z Lube® axles with removable caps make maintenance simple.



Gain more storage and easy access to your cargo and water valves. Our patented Spacemaster® chassis system moves the holding tanks up to basement level. This frees up more storage space, strengthens the chassis, firms the bathroom floor by mounting it directly to the chassis and protects holding tanks from the elements (some models). Other models have heated holding and fresh water tanks and a heated outside utility center to keep water from freezing so you can stay even when weather turns cold.

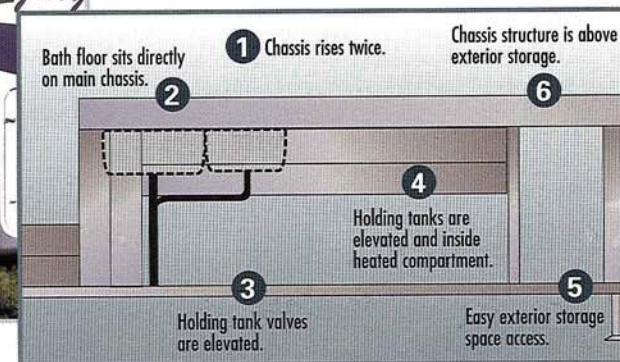



The inside Command Center® puts controls for the slideout, water heater, generator and water pump in one convenient place so you don't have to hunt for switches.



All your utility connections and controls are within easy reach since we consolidated them within the outside utility center. You'll find this convenience only with Jayco.



Designer® and Designer Legacy® fifth wheels give you added storage space and easy access for two LP gas bottles in the side compartment.



The convenient optional bike rack gives you a perfect place to carry up to three bicycles without taking up interior or storage space.



Our optional portable gas barbecue grill lets you get that great grilled flavor. And it comes with a handy carrying case.



The optional laundry area (select models) with vented Splendids 2000 S™ washer/dryer combination cuts drying time and gives you clean clothes whenever you need them.



The optional satellite dish lets you stay connected, and the digital elevation sensor shows you the angle so you won't have to struggle with the math to align it.

Convenience Group package

Convenience Group package option includes a wall-mounted 1,500-watt hair dryer, a magazine rack, a wall-mounted telephone (12V cellular outlet also included), a rechargeable flashlight, a digital AM/FM radio in bedroom and a wet/dry, wall-mounted, hand-held vacuum.

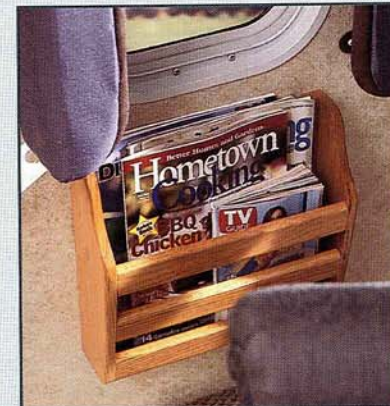

2003 Designer® & Designer Legacy® Towable Standards and Options

STANDARD EXTERIOR FEATURES

	DESIGNER LEGACY FIFTH WHEELS	DESIGNER FIFTH WHEELS	DESIGNER TRAVEL TRAILERS
Fiberglass front and rear caps w/radius corners	■	■	■
High-gloss Gel-coat fiberglass exterior sidewalls	■	■	■
* Filon® Plus fiberglass exterior sidewalls	■	■	■
Radius corners at top and bottom of sidewalls	■	■	■
WideTrak™ front landing gear	■	■	■
Stabilizer jacks (2 rear fifth wheel) (4 travel trailer)	■	■	■
Electric jacks	■	■	■
Snap jacks	■	■	■
16" Goodyear® radial tires	■	■	■
Radius-cornered, white-trimmed storage compartment doors w/grab handle	■	■	■
TuffShell™ vacuum bonded sidewalls & roof	■	■	■
Aluminum floor studs on 16" centers	■	■	■
Enclosed underbelly	■	■	■
Retractable triple-entrance step (extra tall)	■	■	■
12V hitch light	■	■	■
Patio light with inside switch	■	■	■
Street-side utility light	■	■	■
30" white-framed, radius-cornered main entry door with screen	■	■	■
Dead-bolt lock on entrance door	■	■	■
White-framed, radius-cornered, tinted safety glass awning windows	■	■	■
Recessed taillights	■	■	■
PolyFlex™ exterior subfloor covering	■	■	■
Painted, removable rear bumper	■	■	■
Rubber roof w/plywood decking	■	■	■
Chrome hub caps	■	■	■
Colored lower radius skirts	■	■	■
* E-Z Lube® Axles	■	■	■
* Spacemaster® chassis system (most models)	■	■	■

STANDARD HEAT, POWER & WATER

	DESIGNER LEGACY FIFTH WHEELS	DESIGNER FIFTH WHEELS	DESIGNER TRAVEL TRAILERS
Twin 30-lb. LP gas tanks w/regulator (in-side compartment on sliding tray on FW)	■	■	■
Water heater bypass kit	■	■	■
Water system winterization kit	■	■	■
City water hookup	■	■	■
Holding tank sprayer	■	■	■
6-gal. gas/electric auto-ignition water heater	■	■	■
10-gal. gas/electric auto-ignition water heater	■	■	■
Electrical junction box, protected inside trailer	■	■	■
12V electric system w/deluxe 110V, 45-amp. converter (dual 45-amp., select models)	■	■	■
30-amp. power cord	■	■	■
50-amp. power cord	■	■	■
Dual battery box	■	■	■
110V exterior receptacle	■	■	■
Auto-ignition furnace w/wall thermostat	■	■	■
In-floor ducted heat	■	■	■
LP leak detector	■	■	■
Fire extinguisher	■	■	■
Outside utility compartment	■	■	■
Interior "Command Center™"	■	■	■
R-14 laminated crowned roof	■	■	■
Air conditioner "chill grill"	■	■	■
13,500-BTU central A/C	■	■	■
Uponor® water lines	■	■	■
Rotocast water and holding tanks	■	■	■
* New for 2003			

STANDARD LIVING ROOM FEATURES

	DESIGNER LEGACY FIFTH WHEELS	DESIGNER FIFTH WHEELS	DESIGNER TRAVEL TRAILERS
Solid oak raised-panel doors and drawers	■	■	■
Solid maple raised-panel radius doors and drawers	■	■	■
Slider windows in slideout ends	■	■	■
Residential-style trim and molding	■	■	■
Entertainment center (select models)	■	■	■
Crank-up TV antenna w/signal booster	■	■	■
Cable TV hookup	■	■	■
Phone jack	■	■	■
Interior entrance door grab handles (solid wood)	■	■	■
Linoleum entryway	■	■	■
Trackless carpeting w/thick pad	■	■	■
Sculpted upgrade carpeting	■	■	■
4 color-coordinated designer fabrics throughout	■	■	■
Mini blinds	■	■	■
Day/night shades	■	■	■
Floor-level courtesy night lights	■	■	■
J-Steel™ convertible sofa (residential style)	■	■	■
Flush-floor SuperSlide™	■	■	■
Soft lambrequin window treatments	■	■	■
Fluorescent lighting (warm lights)	■	■	■
Decorator throw pillows for sofa	■	■	■
Decorative brass lighting	■	■	■
Ceiling fan	■	■	■
Overhead cabinets in slideout room	■	■	■
* Bookshelf stereo w/4 speakers	■	■	■
Satellite prep	■	■	■
Panasonic® surround sound DVD/CD home theater system	■	■	■
FlexSteel™ rocker recliners (cloth)	■	■	■
Fabric swivel rocker	■	■	■
* Solar prep	■	■	■

STANDARD KITCHEN FEATURES

	DESIGNER LEGACY FIFTH WHEELS	DESIGNER FIFTH WHEELS	DESIGNER TRAVEL TRAILERS
Single-lever chrome faucet w/sprayer	■	■	■
Chrome high-neck arched faucet	■	■	■
Residential-style deep sink	■	■	■
Oak-edge countertop	■	■	■
J-Stone™ solid surface countertops	■	■	■
* Large double-door refrigerator (8-cu.-ft.)	■	■	■
Oversized oven	■	■	■
Black range hood w/light and adjustable-speed fan	■	■	■
Black 3-burner range w/9,000-BTU high-output front burner and piezo igniter	■	■	■
Panasonic® Inverter microwave w/carousel	■	■	■
Extra-long silverware drawer	■	■	■
Deep, lipped overhead cabinets	■	■	■
Black bi-fold stove cover (recessed)	■	■	■
Sink cover cutting board (2)	■	■	■
Wallpaper border	■	■	■
Free-standing table w/4 chairs	■	■	■
* Pull-out pantry drawers (select models)	■	■	■
Accent wall panels	■	■	■
Trash can and storage compartment	■	■	■
Dinette door and drawer	■	■	■
42" booth dinette (38" 32 RLTS and 33 RKTS)	■	■	■
* Spice rack, knife holder & paper towel holder	■	■	■

2003 Designer® & Designer Legacy® Towable Standards and Options

STANDARD BEDROOM FEATURES

- Upgrade innerspring mattress
- Designer bedspread
- Decorative bed pillows
- Bed lifts easily on struts to access storage below
- Finished under-bed storage
- TV cabinet or flip-up TV shelf
- Cedar-lined closets
- Second phone jack
- Fabric headboard
- * Dresser drawers (most models)

DESIGNER LEGACY FIFTH WHEELS

DESIGNER FIFTH WHEELS

DESIGNER TRAVEL TRAILERS

DESIGNER LEGACY FIFTH WHEELS

DESIGNER FIFTH WHEELS

DESIGNER TRAVEL TRAILERS

STANDARD BATHROOM FEATURES

- 12V power vent w/frosted lens
- Fiberglass shower w/surround
- ABS tub/shower surround
- Glass shower door
- Pleated shower door on track
- Wood medicine cabinet w/wood framed mirror
- Towel holder
- Tissue holder
- Brass and chrome fixtures
- Porcelain foot-pedal stool
- Foot-pedal stool
- Decorative shelf in stool closet
- Wallpaper border
- Self-edged laminate countertops
- J-Stone™ solid surface lavatory top
- Brass cosmetic lights
- Clothes hamper w/removable laundry bag
- Toothbrush holder
- Cup holder
- Robe hooks (select models)
- Soap dish
- Shower skylight

DESIGNER LEGACY FIFTH WHEELS

DESIGNER FIFTH WHEELS

DESIGNER TRAVEL TRAILERS

OPTIONAL EQUIPMENT

- Shock absorbers
- Side queen bed (select models)
- Queen bed front slideout (select models)
- Twin beds with wardrobe (select models)
- 42" booth dinette
- Free-standing table w/4 chairs
- Fabric hide-a-bed sofa
- FlexSteel™ Ultraleather™ hide-a-bed sofa
- Fabric rocker recliner
- FlexSteel™ Ultraleather™ rocker recliner
- FlexSteel™ fabric princess chair with ottoman
- FlexSteel™ Ultraleather™ princess chair with ottoman



OPTIONAL EQUIPMENT (CONTINUED)

- End table
- J-Steel™ sofa storage drawers
- * Satellite dish w/elevation sensor
- Planked flooring in kitchen
- * Concord Cherry Wood package
- Interior fabric decors (4)
- Day/night shades
- Wooden blinds (coach area only)
- High gloss Gel-coat fiberglass exterior
- Slideout hardwood trim package (living area)
- Dark tinted safety glass
- Thermal pane tinted safety glass
- Roof ladder
- 15,000-BTU central A/C
- Fantastic® attic fan (front or rear) — thermostatically-controlled w/rain sensor
- Ceiling fan
- Large double-door refrigerator w/ice maker (select models)
- Side-by-side refrigerator w/ice maker (select models)
- 10-gal. gas/electric auto-ignition water heater
- * Vented washer/dryer combination (select models)
- Washer/dryer prep (select models)
- Portable gas barbecue grill w/carrying case
- Generator prep
- Generator prep (CSA)
- 4000-watt Onan® MicroQuiet™ generator
- 50-amp. service
- Awning
- * Carefree® 12V ONE-Touch™ remote control electric awning
- Center tension rafter (select models)
- Slideout awnings (covers)
- * Window awnings
- * Water purifier
- Outside shower
- Exterior entertainment center
- TV/VCR package
- Security lights
- Extended pin box (long delete medium) (select models)
- Folding exterior grab handle
- Convenience package
- Bike rack with receiver
- Spare tire
- 16" tires in place of 15" tires
- Aluminum rims
- * Glass shower door
- * Black holding tank sprayer
- * Winter insulation package w/ 2-stage furnace

DESIGNER LEGACY FIFTH WHEELS

DESIGNER FIFTH WHEELS

DESIGNER TRAVEL TRAILERS

* New for 2003

2003 Designer Legacy® Fifth Wheel Specifications

Model	Exterior Length	Exterior Height	Bedroom Interior Height	Unloaded Vehicle Weight (lbs.)	Dry Hitch Weight (lbs.)	Gross Vehicle Weight Rating (lbs.)	Cargo Carrying Capacity (lbs.)	Fresh Water Capacity [^] (gals.)	Gray Wastewater Capacity (gals.)	Toilet/Black Wastewater Capacity (gals.)
3330 RKTS	34'-11"	154"	72"	11,005	2435	14,000	2995	85	74	45
3590 RLTS	36'-11"	154"	72"	11,645	2495	14,500	2855	85	88	45
3610 RLTS	37'-1"	154"	72"	11,820	2445	14,500	2680	85	74	45
3630 RKTS	37'-11"	154"	80"	11,680	2620	14,500	2820	85	74	45
3710 RLTS	37'-11"	154"	80"	11,790	2700	14,500	2710	85	80	45

[^]Includes Water Heater

Unloaded Vehicle Weight (UWV): Sometimes referred to as "Dry Weight," UWV means the typical weight of this trailer as built at the factory. The UWV, as used in product literature and other promotional materials, does not include cargo, fresh water, LP gas, options or dealer-installed accessories.

Gross Vehicle Weight Rating (GVWR): GVWR means the maximum permissible weight of the trailer, including the UWV plus passengers, personal items, all cargo, fluids, options and dealer-installed accessories. The GVWR is equal to or greater than the sum of the UWV and the CCC.

Cargo Carrying Capacity (CCC): CCC means the maximum weight of all passengers, personal items, food, fresh water, LP gas, tools, other cargo and dealer-installed accessories* that can be carried by the trailer. CCC is equal to or less than GVWR minus UWV.

*The addition of options will decrease the CCC.

It is important for your safety and enjoyment that your tow vehicle be adequately sized and equipped to tow and handle the GVWR of the RV you select. Review weights and rating of your tow vehicle and consult a competent advisor for questions

or advice. Whether you are new to RVing or a veteran, get a feel for the performance of your tow vehicle and the RV together before heading out on the roadways. **When you tow an RV, you must drive differently than you do when driving a single vehicle.** Practice hooking up, driving, backing up and braking in a safe environment or seek out professional instruction.

See specification chart above. Jayco® affixes a weight label to each new RV which lists weight information for that vehicle.

Enjoy Jayco's exclusive Customer First Roadside Assistance

You can travel worry-free in your Designer® or Designer Legacy® Recreational Vehicle and concentrate on having fun, thanks to Jayco's new Customer First roadside assistance program. This service, free during your first year of ownership, provides complete roadside assistance, emergency road service and special support benefits that follow you wherever your travels take you. This program is offered through Coach Net, the largest RV emergency road service in the country. With a simple phone call, you get immediate access to dependable service when and where you need it, including:

- **Emergency Roadside Assistance.** Gain covered benefits with no out-of-pocket expense throughout the U.S. and Canada (includes one additional family car).
- **24-hour Toll-Free Emergency Message Service.** Stay in touch with family and friends anywhere in the country in case of an emergency.
- **\$500 Trip Interruption Reimbursement.** If you're in an accident, get reimbursement for your car rental, meals, lodging ... even a plane ticket home.
- **Toll-Free Nationwide Service Appointment Assistance.** Simply call us to set up an appointment where and when you want it and we'll take care of the rest.
- **Free Custom Trip Routing and Full Color Map Service.** Receive easy-to-follow maps, travel tips, places to see and much more.
- **Service Assistance.** Get simple directions to the closest of more than 6,800 qualified agencies throughout North America.
- **Free Dispatch of On-Site Mechanical Service in the Event of a Breakdown**
 - Free Jump Starts
 - Free Tire Changes
 - Free Fuel Delivery
 - Free Lockout Service
 - Free Travelers Checks
 - \$1,000 Auto Theft or Hit-and-Run Reward

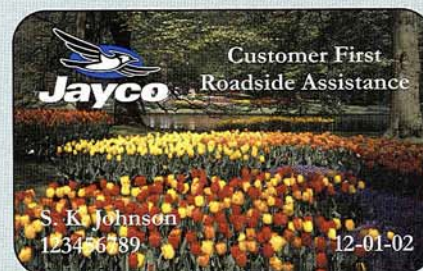

2003 JAYCO DESIGNER® & DESIGNER LEGACY® TOWABLES

WE BACK WHAT WE BUILD

The Jayco 2+3 **Warranty** is a manufacturer's warranty. It doesn't come from your dealer, and it's not an extended warranty! It comes from the people who build Jayco recreational vehicles to the people who buy them. Each Jayco is warranted to the original purchaser for twenty-four (24) months from the date of purchase against defects in materials and workmanship. This is full hitch-to-bumper coverage on towables and bumper-to-bumper on motorized RVs. The Jayco warranty includes a three-year (3) structural guarantee. In addition, our warranty is transferable within the first two (2) years for a \$100 processing fee. Go ahead and compare the Jayco warranty with other manufacturers' warranties. You'll find it's the best in the business! For a copy of the warranty with full terms and conditions, ask your local Jayco dealer or visit our Web site.

Jayco delivers responsive, reliable after-market customer service



When you purchase a Jayco Recreational Vehicle, you'll also get a support staff dedicated to meeting the needs of you and your dealer. To deliver on this promise, we built a 91,000-square-foot, state-of-the-art facility that seamlessly integrates our Warranty, Customer Service and Service Parts divisions (After Market Services — AMS). Staff from each division can now work more closely together to better provide prompt, accurate service.

For example, the AMS staff can quickly access information on the computer so service representatives can better serve the needs of Jayco dealers and retail customers. Our service area contains 15 bays that feed into a spacious work area

for customers who need assistance during their travels through Indiana.

The Parts and Warranty divisions take advantage of our Jayco Xpress online computer network that links Jayco Customer Service to dealers across the country and allows

them to place parts orders, check the status of an order and check pricing and availability. Dealers participating in the online system can also register new Jayco owners 24 hours a day, seven days a week. That way, when you pull off the dealer's lot, your new unit is already registered with the factory.

Our parts warehouse, equipped with automated carousels and stocked with a large inventory of parts, can provide our dealers with the parts you need so you can get back on the road to enjoying your vacation.

You won't find a more caring after-market service group in the recreational vehicle industry. That's our goal and commitment to you.

See above dealer for further information and prices.



Jayco, Inc. P.O. Box 460 Middlebury, IN 46540
www.jayco.com



As a Jayco owner, you can be part of the Jayco Jafari International Travel Club. Ask your dealer about the Jafari "flight" in your area, write Jayco direct or visit our Web site.

Please Note: All information in this brochure is the latest available at the time of publication approval. Jayco reserves the right to make changes and to discontinue models without notice or obligation.

Pictures in this brochure may show optional equipment. RVs built for sale in Canada may differ to conform to Canadian codes.

Printed on recycled paper.



©2002 Jayco, Inc. 1102-50M Litho in U.S.A.